

WITH THE APPROPRIATE CLASSIFICATION AS REQUIRED WITHIN THE BUILDING REGULATIONS APPROVED DOC PART 02

## FIRE PROTECTION

- (S) AUTOMATIC SMOKE DETECTOR
- (H) AUTOMATIC HEAT DETECTOR
- V.P. VISION PANEL - GEOMETRICAL HORIZONTAL CLEAR GLASS DETAIL REFER TO DRAWING ABOVE FOR VISION PANEL DETAIL
- V.P.C VISION PANEL - CLEAR PYROTOP FIRE RATED GLASS REFER TO 700 SERIES DRAWINGS FOR DETAILS
- ⊘ ELECTRIC FIRE ALARM SIREN
- FD 30 HALF HOUR FIRE RATED DOOR AND FRAME, SELF CLOSING FITTED WITH COMBINED INTUMESCENT STRIP AND COLD SMOKE BEALS, SIGNED FIRE DOOR KEEP SHUT
- ⊙ FIRE ALARM BREAK GLASS CALL POINT REFER TO 500 SERIES DRAWING FOR DETAILS OF EMERGENCY LIGHTING

## GROUND FLOOR SLAB

EXISTING GROUND FLOOR SLAB TO BE OVER LAID WITH NEW FLOOR SUB BASE TO PROVIDE RELEVANT THERMAL INSULATION COMPLYING WITH BUILDING CONTROL REGULATIONS FLOOR BUILT UP AS FOLLOWS:

100mm TYPICALISED JOISTS AT 400mm CTRS SPANNING SLEEPER BEAMS AT 400mm CTRS OVER CONCRETE BEAMS WITH 200mm WALLS TO BE BUILT BETWEEN ALL JOISTS. AIR GAP BELOW TO HAVE CROSS VENTILATION PROVIDED BY TELESCOPIC AIR BRICK VENTS WHERE NECESSARY. ENDS OF JOISTS TO BE SUPPORTED ON NON-EXISTING BRICKWORK JOISTS TO BE OVERLAID WITH 18mm WBP PLY READY FOR FLOOR FINISH AS NOTED ON 800 SERIES DRAWING

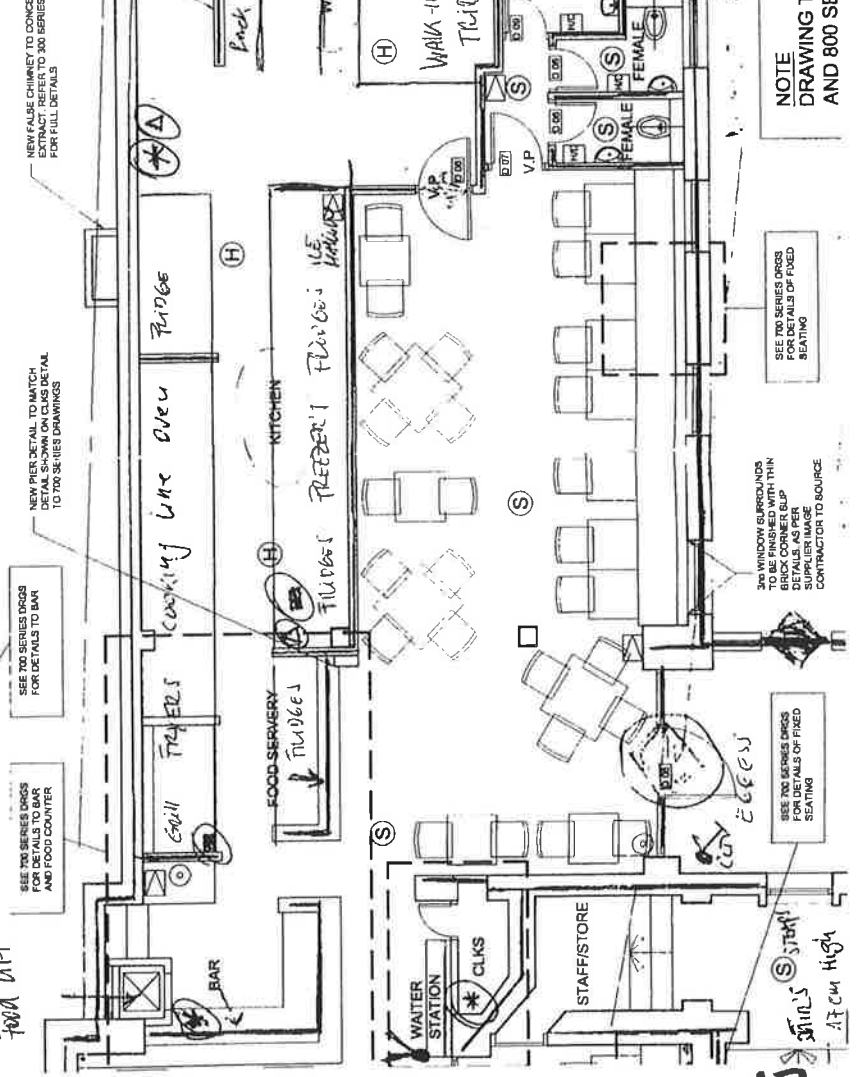
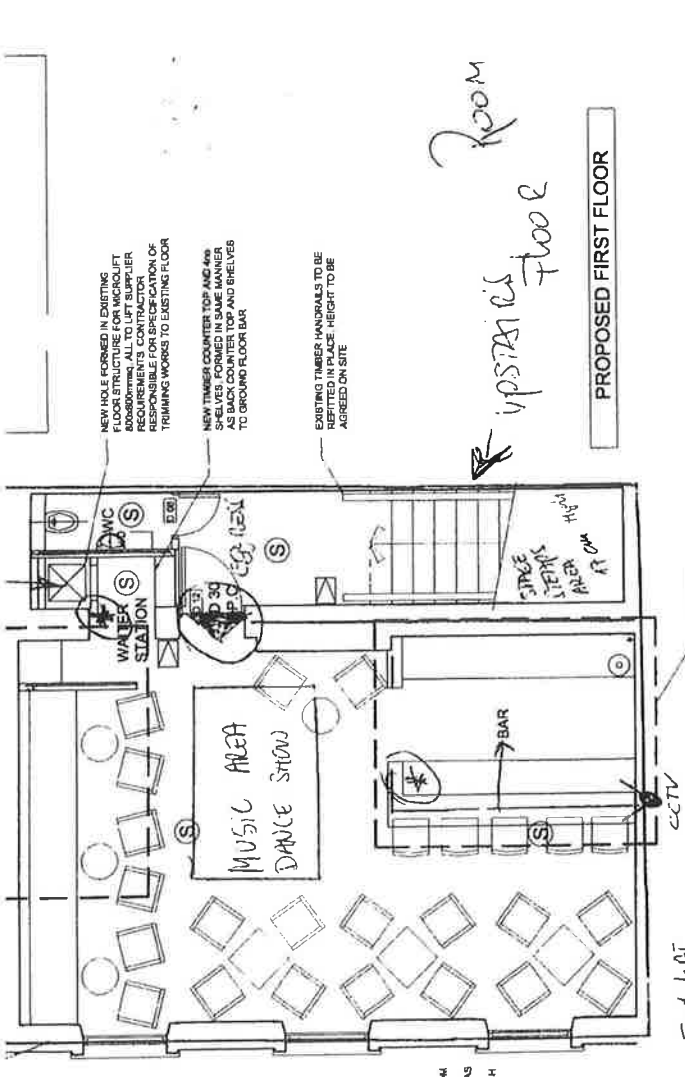

**NOTE**  
DRAWING TO BE READ IN CONJUNCTION WITH 300 AND 800 SERIES DRAWING FOR WORKS RELATING

FULLY WITH ALL CURRENT REGULATIONS. CERTIFICATES TO BE PROVIDED AT COMPLETION UNLESS OTHERWISE SHOWN TO SUIT LAYOUT AND TO BE APPROVED BY LIFEFORMS PRIOR TO CARRYING OUT WORK.

ALL SOCKETS TO BE IN PUBLIC AREAS TO HAVE BATH BOTTLE FINISH FACES SOCKETS TO ALL OTHER AREAS TO HAVE WHITE PLASTIC WITHIN PROPRIETARY TRUNKING SYSTEM. CONTRACTOR TO PROVIDE SAMPLES FOR APPROVAL PRIOR TO ORDER.

NEW FIRE ALARM SYSTEM TO BE LI TYPE, FULLY COMPLIANT WITH FIRE OFFICER AND BUILDING CONTROL REQUIREMENTS.

NEW EMERGENCY LIGHTING TO BE INSTALLED COMPLYING FULLY WITH ALL CURRENT REGULATIONS. LAYOUT AS SHOWN ON DRAWINGS AND AS APPROVED BY LIFEFORMS PRIOR TO ORDER. OFFICER. ALL WORKS TO BE CERTIFIED UPON COMPLETION.

## HVAC INSTALLATION

NEW KITCHEN VENTILATION AND A/C SYSTEM TO BE INSTALLED BY CLIENT DIRECT MECHANICAL CONTRACTOR. MAIN CONTRACTOR TO PROVIDE ACCESS TO MECHANICAL CONTRACTOR TO PROVIDE RELEVANT SERVICES AS REQUIRED. MAIN CONTRACTOR TO PROVIDE BUILDERS WORKS AS REQUIRED. REFER TO MECHANICAL CONTRACTOR DRAWINGS FOR DETAILS.

TOILET VENTILATION AND ANY OTHER VENTILATION REQUIRED TO SATISFY BUILDING CONTROL, TO BE DESIGNED AND INSTALLED BY MAIN CONTRACTOR. SYSTEM TO BE DESIGNED WITH CLOSE INPUT FROM LIFEFORMS SO AS NOT TO EFFECT DESIGN DETAIL.

## HOT & COLD WATER, ABOVE GROUND DRAINAGE AND GAS

NEW HOT AND COLD WATER INSTALLATION TO BE DESIGN FULLY BY CLIENT DIRECT MECHANICAL CONTRACTOR. MAIN CONTRACTOR TO PROVIDE ACCESS TO MECHANICAL CONTRACTOR TO PROVIDE RELEVANT SERVICES AS REQUIRED. REFER TO MECHANICAL CONTRACTOR DRAWINGS FOR DETAILS.

NEW ABOVE GROUND DRAINAGE TO BE DESIGNED BY MAIN CONTRACTOR. SYSTEM TO BE DESIGNED WITH CLOSE INPUT FROM LIFEFORMS SO AS NOT TO EFFECT DESIGN DETAIL.

WASTE OUTLETS TO COMPLY FULLY WITH ALL CURRENT REGULATIONS.

CONTRACTOR RESPONSIBLE FOR WORKS TO GAS INC. DESIGN OF SYSTEM FROM INCOMING SUPPLY TO LOCATIONS TO SUIT COOKING AND BOILER, ALL TO COMPLY FULLY WITH APPROPRIATE REGULATIONS.

## DOOR SCHEDULE -

- NB: all new doors to be door and frame unless noted otherwise**
- D.101 EXISTING DOOR RETAINED INCLUDING ALL GLAZING AND TRIMMING TO REMAIN. FINISHING TO BE CARRIED OUT TO MATCH EXISTING.
  - D.102 EXISTING DOOR RETAINED TO BE CLEANED AND STRIPPED OF PAINT READY FOR NEW DECORATION.
  - D.103 NEW SPECIAL DOOR AND GLAZED SIDE PANELS. REFER TO ARCHITECTURAL DRAWINGS FOR DETAILS. ALL GLAZING TO DIRECT PULL HANDLE AND PUSH PLATE, ON CLOSER.
  - D.104 EXISTING DOOR RETAINED TO BE CLEANED AND STRIPPED OF PAINT READY FOR NEW DECORATION.
  - D.105 EXISTING DOOR AND SIDE LIGHTS RETAINED. TO BE CLEANED AND STRIPPED OF PAINT READY FOR NEW DECORATION.
  - D.106 NEW DOOR - 700 x 2050 SOLID 4 PANEL DOOR COMPLETE WITH VISION PANEL WITH ONE PANEL. CONTRACTOR TO SOURCE TO MATCH SAMPLE IMAGE. DOUBLE TRYING HINGES, OVERHEAD CLOSER, PUSH PLATES.
  - D.107 NEW DOOR - 700 x 2050 SOLID 4 PANEL DOOR COMPLETE WITH VISION PANEL WITH ONE PANEL. CONTRACTOR TO SOURCE TO MATCH SAMPLE IMAGE. OH CLOSER PULL HANDLE AND PUSH PLATE.
  - D.108 NEW DOOR - 700 x 2050 SOLID 4 PANEL DOOR COMPLETE WITH VISION PANEL WITH ONE PANEL. CONTRACTOR TO SOURCE TO MATCH SAMPLE IMAGE. OH CLOSER PULL HANDLE AND PUSH PLATE.
  - D.109 NEW DOOR - 700 x 2050 SOLID 4 PANEL DOOR. CONTRACTOR TO SOURCE TO MATCH SAMPLE IMAGE. OH CLOSER, PULL HANDLE, PUSH PLATE.
  - D.110 EXISTING DOOR RETAINED TO BE CLEANED AND STRIPPED OF PAINT READY FOR NEW DECORATION.
  - D.111 NEW DOOR - 700 x 2050 SOLID CORE FLUSH DOOR. OH CLOSER, PULL HANDLE, PUSH PLATE, LOCK.
  - D.112 NEW DOOR - 700 x 2050 SOLID CORE FLUSH DOOR. OH CLOSER, PULL HANDLE, PUSH PLATE, LOCK.

**IRONMONGERY SPECIFICATION**

CLIENT DIRECT PULL HANDLES AND PUSH PLATES. CONTRACTOR TO FIT AS REQUIRED.

ALL OTHER IRONMONGERY TO BE CONFIRMED. CONTRACTOR TO INCLUDE PROVISIONAL SUM FOR ALL ITEMS UNTIL CONFIRMED.



# Appendix D

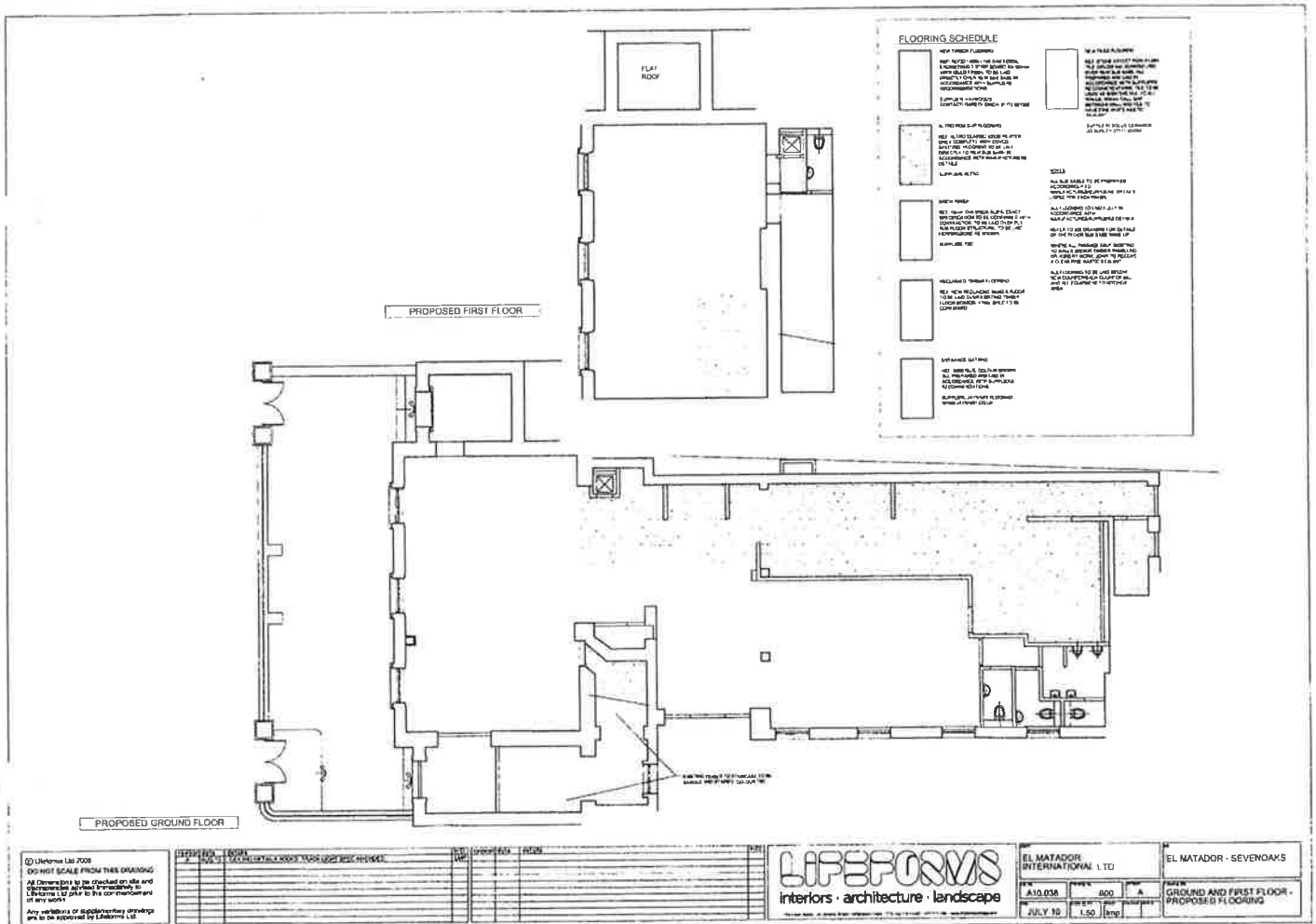



552900

553000



# SEVENOAKS

154800

154800

154700

154700

552900

553000

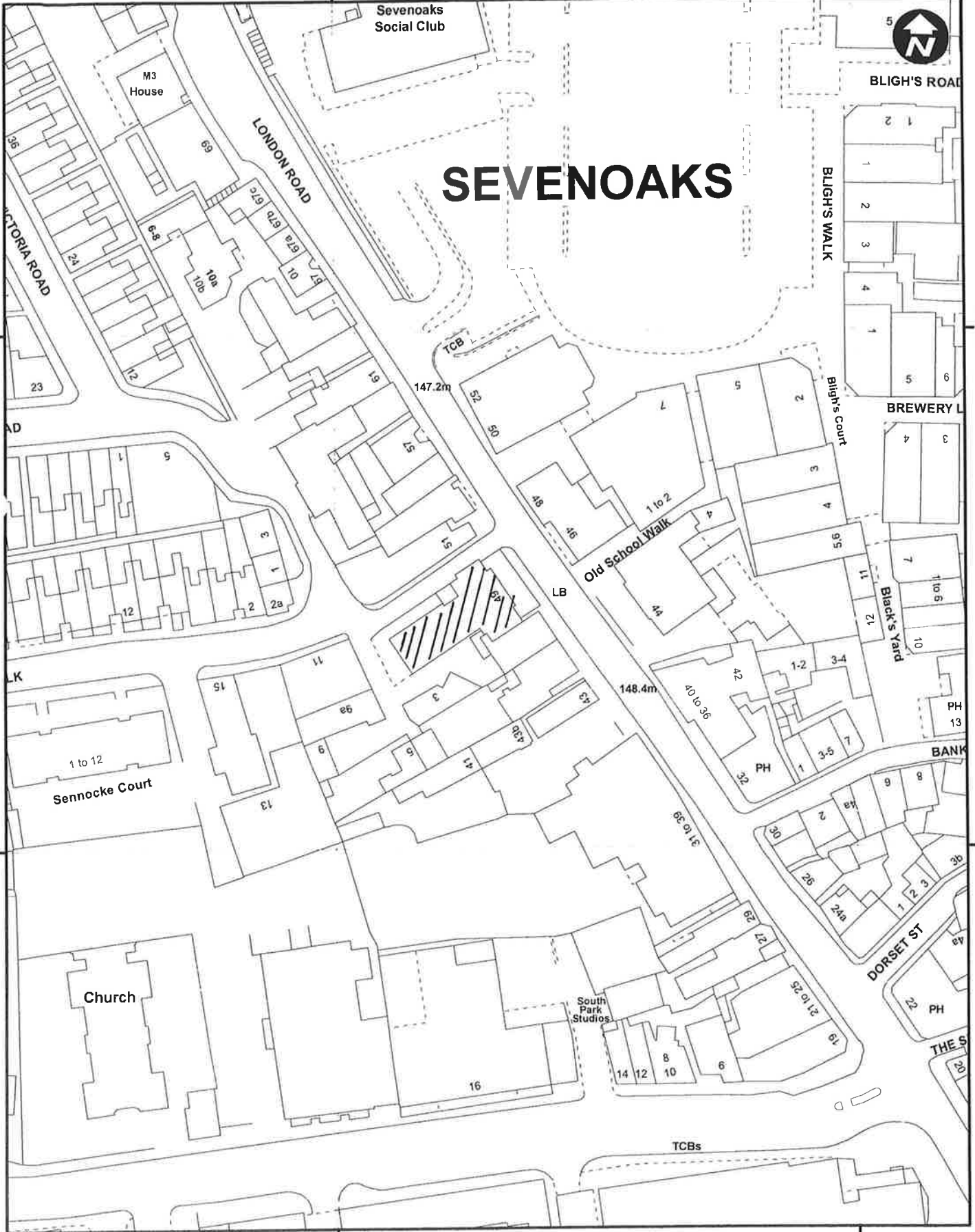

## Sevenoaks

This map is based upon the Ordnance Survey material with the permission of Ordnance Survey on behalf of the Controller of Her Majesty's Stationery Office © Crown Copyright. Unauthorised reproduction infringes Crown copyright and may lead to prosecution or civil proceedings. Sevenoaks District Council, 100019428, 2011

Scale: 1:1,000

Date: 20/06/2011

El Matador, 49 London Road, Sevenoaks, Kent, TN13 1AR

Produced by the GIS Team, Sevenoaks District Council

